roxtec.com에서 솔루션에 대해 더 자세히 알아보세요
https://www.roxtec.com/linktransit/ko-kr/solution/1123

Roxtec RS PPS/S 씰(SLF RS 포함)

단면 설치용 경량 플라스틱 파이프

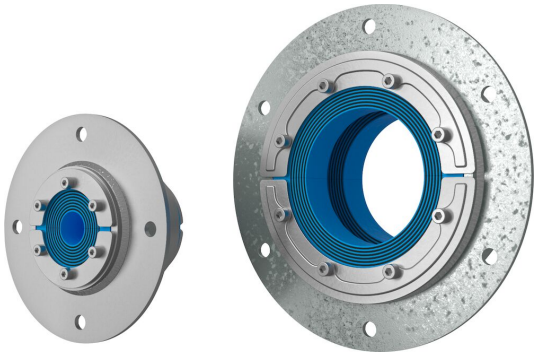

SLF RS형 Roxtec RS PPS/S는 스틸 데크 및 격벽과 같은 소방 등급 구역을 관통하는 플라스틱 파이프의 입구에 사용하는 씰입니다. 이 씰은 화재 시에 연기, 화염 및 물을 완벽하게 차단해 주며 단면 설치용으로 승인을 취득했습니다. 관통 장비는 레이어를 한 겹씩 제거할 수 있어 다양한 규격의 케이블 및 파이프에 적용할 수 있으며 구조물에 볼트로 체결할 수 있는 슬리브를 포함하고 있습니다. 플라스틱 파이프(최대 규격 119 mm)용입니다.

- 빠르고 간편한 설치
- 다양한 사이즈의 케이블 및 파이프에 적용

제품 특장점

내화 · 방수 · 가스누출

설치 구조

샌드위치 · 금속

장착 유형

볼트체결

등급 및 인증

화재

- IMO 2010 FTP 코드에 따른 A등급
- EN 45545 E60에 따른 E/EI 등급

강도

- 가스: 2 Bar(일시적인)
- 물: 4 Bar(일시적인)

씰링 컴포넌트 데이터

씰링 컴포넌트

윤활제

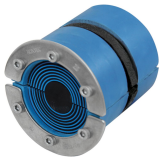

RS PPS/S 씰

SLF RS 슬리브

자세한 내용은 roxtec.com을 방문하십시오.

The product information provided by Roxtec does not release the purchaser of the Roxtec system, or part thereof, from the obligation to independently determine the suitability of the products for the intended process, installation and/or use.
Roxtec gives no guarantee for the Roxtec system or any part thereof and assumes no liability for any loss or damage whatsoever, whether direct, indirect, consequential, loss of profit or otherwise, occurred or caused by the Roxtec systems or installations containing components not manufactured by an authorized manufacturer and/or occurred or caused by the use of the Roxtec system in a manner or for an application other than for which the Roxtec system was designed or intended.
Roxtec expressly excludes any implied warranties of merchantability and fitness for a particular purpose and all other express or implied representations and warranties provided by statute or common law. User determines suitability of the Roxtec system for intended use and assumes all risk and liability in connection therewith. In no event shall Roxtec be liable for indirect, consequential, punitive, special, exemplary or incidental damages or losses.
The Roxtec products are offered and sold in accordance with the conditions of the Roxtec General Terms of Sales. The latest version of the Roxtec General Terms of Sales can be downloaded from https://www.roxtec.com/en/about-us/about-roxtec/general-terms-of-sales/
We reserve the right to make changes to the product and technical information without further notice. Any errors in print or entry are no claims for indemnity. The content of this publication is the property of Roxtec International AB and is protected by copyright.
This document was generated on: 2024-10-04